

## YTS Examination 2022 Analytical Report

Name:

ID No. iitp1206

### Science & Mathematical acumen progressive study based on current 10<sup>th</sup> school syllabus

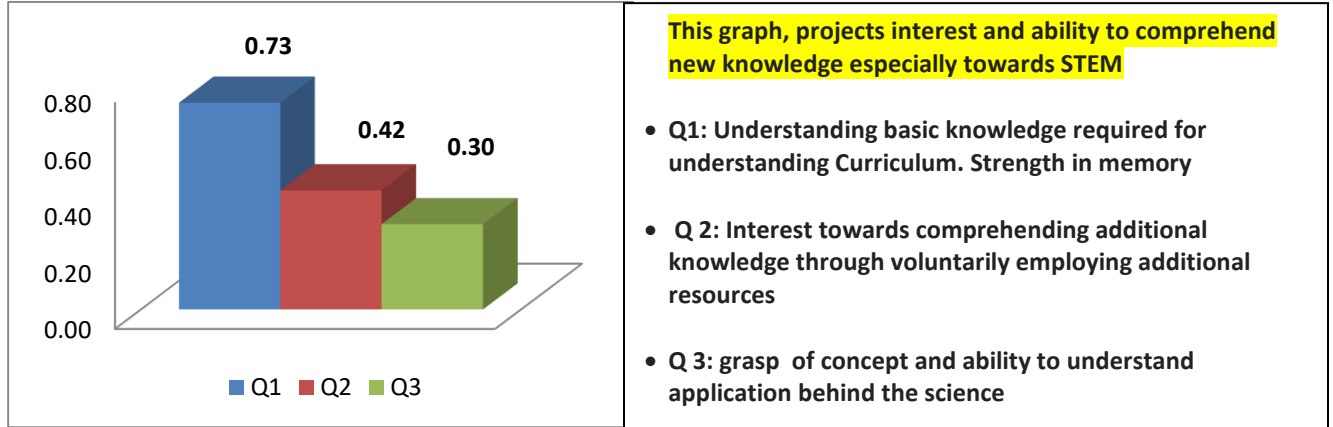

### BCU Graph

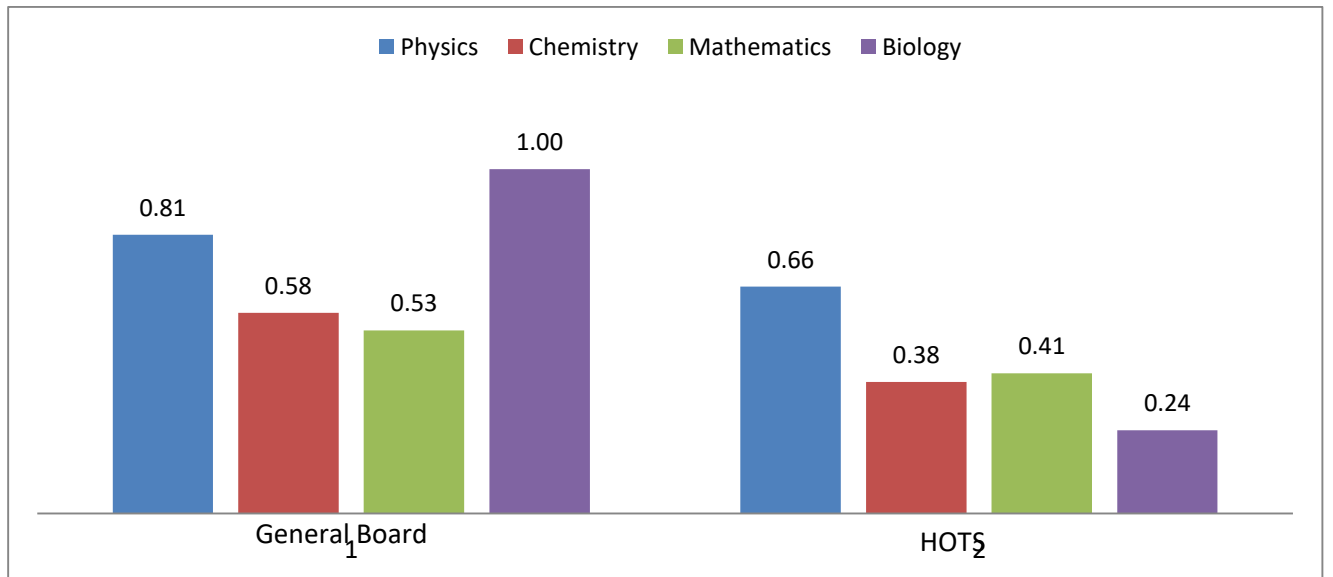

(BCU) Basic understanding of syllabus and conceptual clarity

#### Two parameters.

1) Required for Board examinations

.85- 1 Outstanding / .65-85 Excellent / .55-.65 Good / .40-55 Satisfactory / .30-.40% Needs improvement

2) Required for HOTS

.65- 1 Outstanding / .55-65 Excellent / .45-.55 Good / .40-45 Satisfactory / .30-.40% Needs improvement

**Choice of further Vocation most suited for current study levels and habits (Learning Aptitude)**

65% and above is most suited vocation

40- 50% May try but will face difficulty in coping with the level of studies, its complexity and term of duration

Below 40% Not recommended as candidate lacks basic requisites

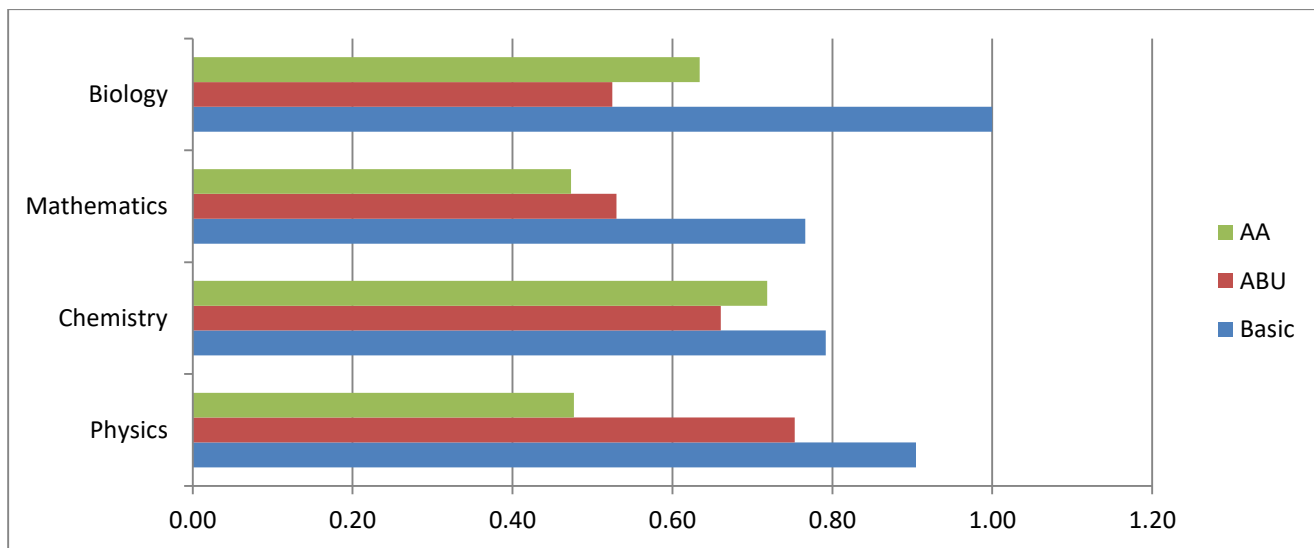
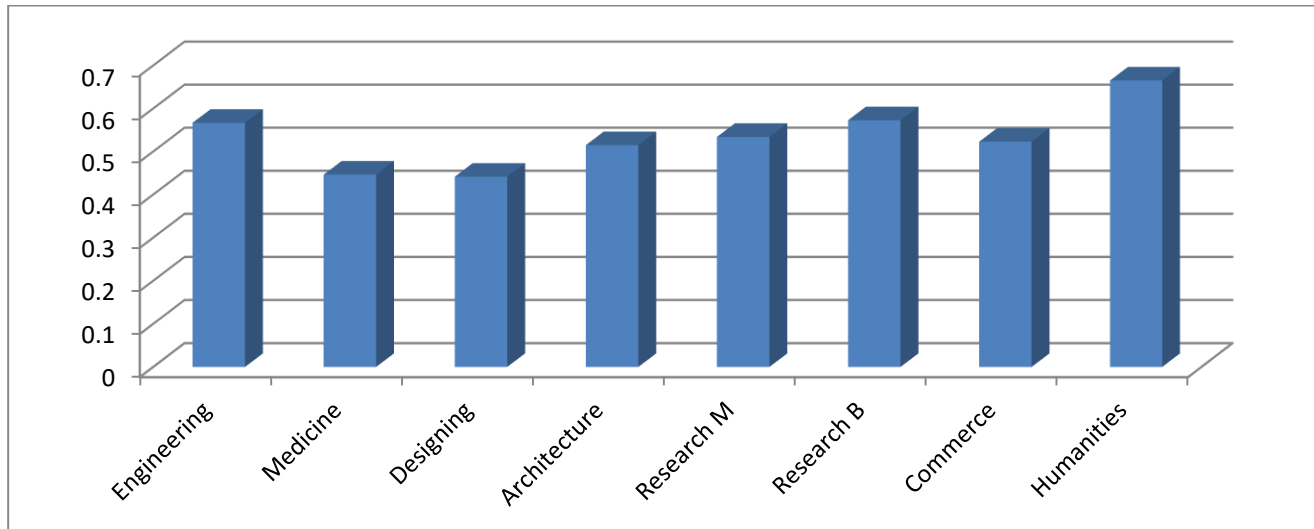

|              |   |  |
|--------------|---|--|
| <b>BLUE</b>  | <ul style="list-style-type: none"> <li>Ability to retain of Laws /Definition / Equations /Diagrams / Formulas</li> <li>Photocopy study method, Habit of providing answers in textual language</li> <li>Class Notes, Ability to handle text exercises</li> </ul>     | <p><b>.80 -1</b> Excellent</p> <p><b>.60 - .79</b> Satisfactory</p> <p><b>Below .60</b> Need Imp</p> |
| <b>RED</b>   | <ul style="list-style-type: none"> <li>Level of Applicative understanding of subjects concepts, laws and rules</li> <li>Self study method, Habit of providing explanatory answers in Non textual language, Ability to handle Applicative nature problems</li> </ul> | <p><b>.70 -1</b> Excellent</p> <p><b>.50- .69</b>Satisfactory</p> <p><b>Below .5</b>Need Imp</p>     |
| <b>GREEN</b> | <ul style="list-style-type: none"> <li>Analytical bend, inquisitiveness and solving complex problems with emphasis of relating the subject to day to day usage</li> <li>Referencing and usage of wide Contextual Subject knowledge</li> </ul>                       | <p><b>.60 -1</b>Excellent</p> <p><b>.45 - .59</b> Satisfactory</p> <p><b>Below .45</b>Need Imp</p>   |

## Results

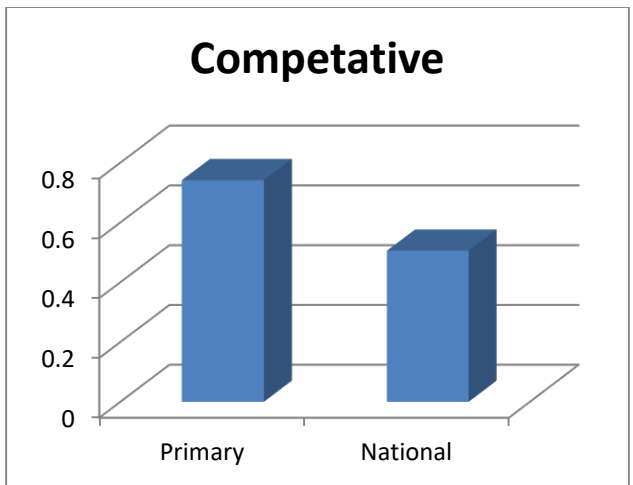
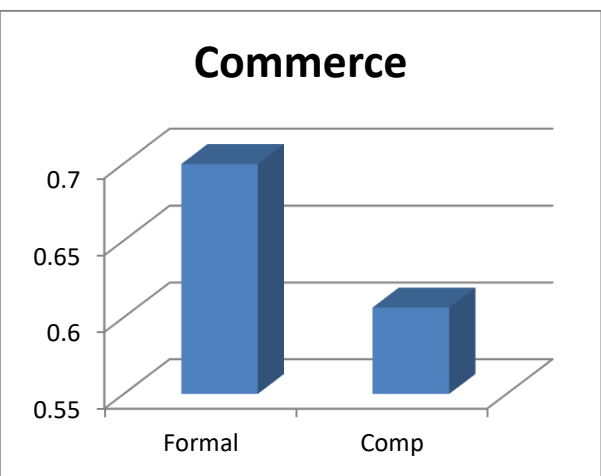
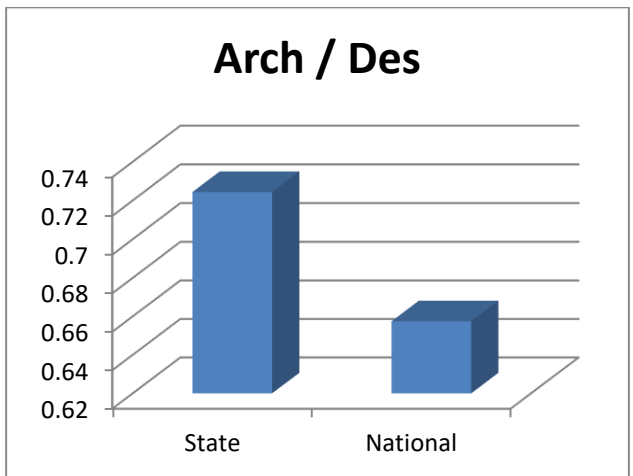
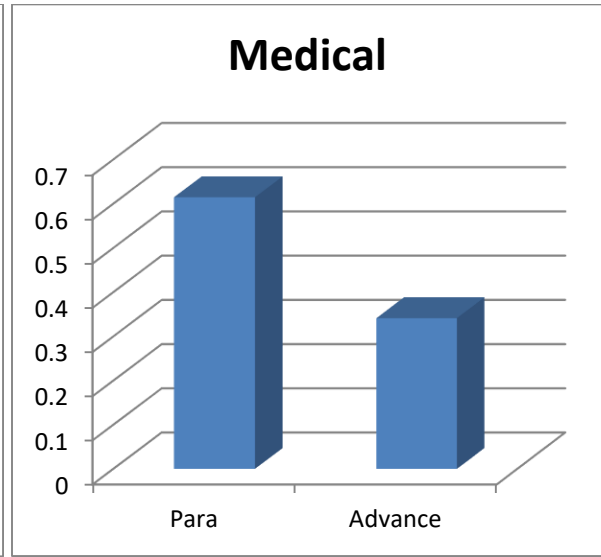
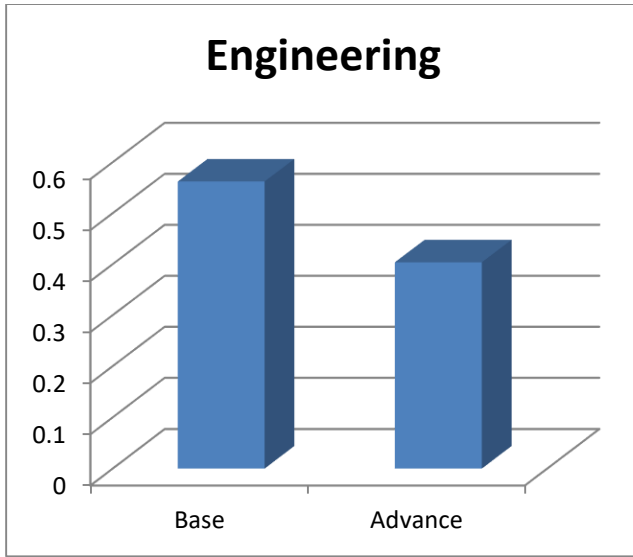

## Batch Selection

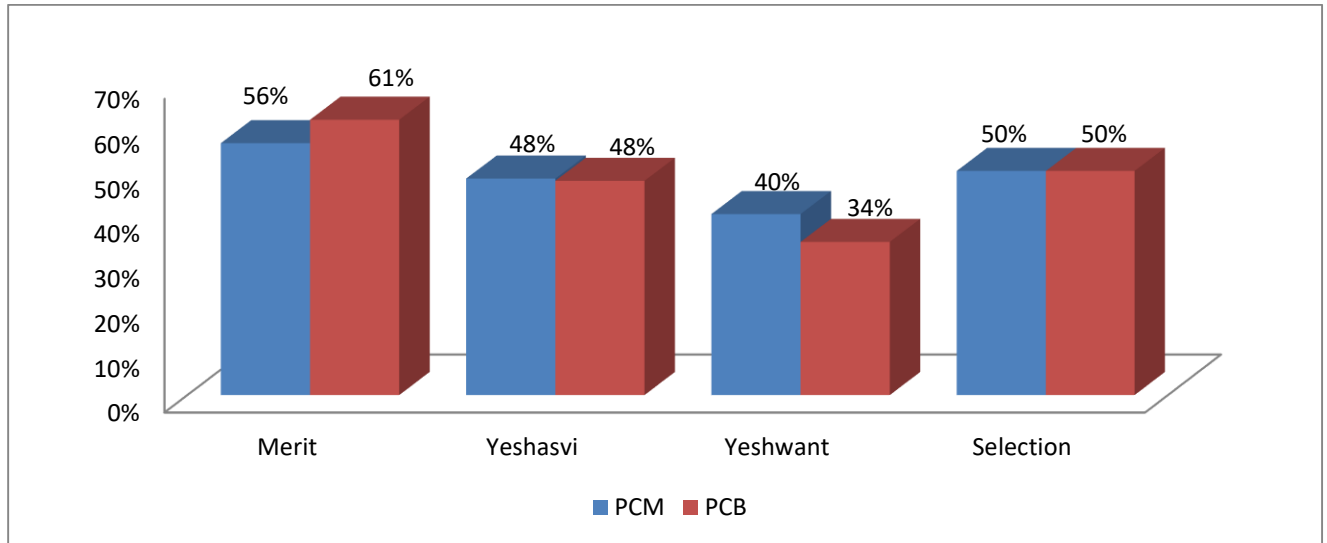

### Yashwant & Yeshaswi Batch

This batch is focused for IIT/ Good NITs / Top end State Colleges / IISER and Govt Medical colleges for MBBS and BDS

It's a 6 days a week batch, with a hybrid format

The Conceptual basics are offline where the advance teaching would be mostly live but online

### Merit batch

This batch is focused IIITs/ NITs / State Colleges / Pvt colleges

It's a 4 days a week batch, currently in Offline mode

The admissions shall close on 14 Feb 2022

For admission your name should be recommended based on above score.

The candidate needs to score above 50% in that particular Batch PCM or PCB for being selected for admission.

The admission will be give on first offer first claim basis

Post filling of seats, the candidate loses claim on YTS DAP scheme and can take admission to regular Ignite batch subject to availability.

### Seat availability

|          |     | Seat allocation for Exam conducted till |           |           |           |
|----------|-----|---|-----------|-----------|-----------|
|          |     | 16-Jan-22                               | 31-Jan-22 | 15-Feb-22 |           |
| Yeshwant | PCM | 4                                       | 3         | 1         | 8         |
|          | PCB | 2                                       | 2         | 1         | 5         |
| Yeshaswi | PCM | 6                                       | 5         | 4         | 15        |
|          | PCB | 2                                       | 2         | 1         | 5         |
| Merit    | PCM | 15                                      | 12        | 10        | 37        |
|          |     | <b>29</b>                               | <b>24</b> | <b>17</b> | <b>70</b> |